



ELLIS LANE

BY POETRY LIVING

THE MAPLE



Elevation A • 2,365 sq.ft.



Elevation C • 2,357 sq.ft.



30-6

Elevation B • 2,365 sq.ft.



POETRY LIVING
poetryliving.com

THE MAPLE • 30-6

Elevation A • 2,365 sq.ft. | Elevation B • 2,365 sq.ft. | Elevation C • 2,357 sq.ft.

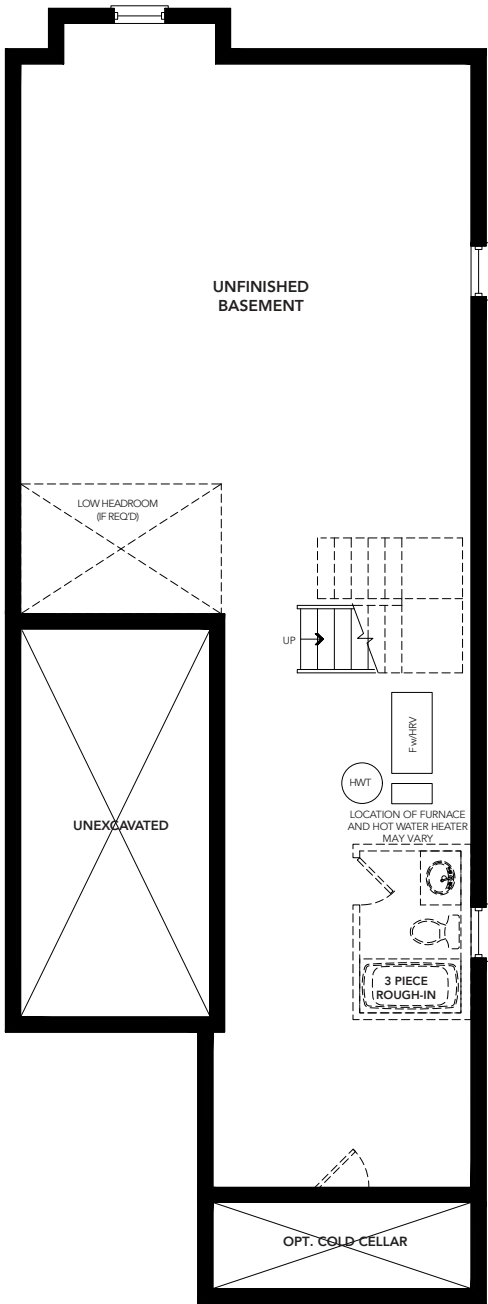

BASEMENT FLOOR PLAN
ELEVATION 'A' & 'B'

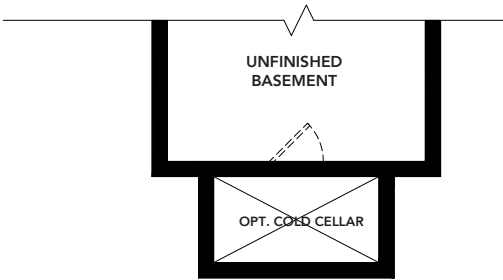

BASEMENT FLOOR PLAN
ELEVATION 'C'

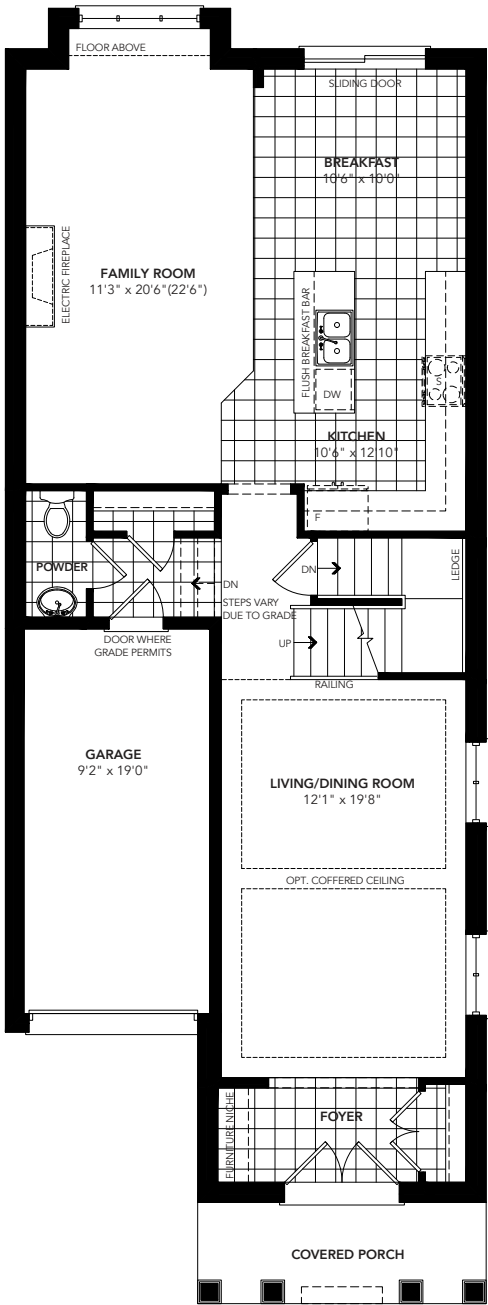

GROUND FLOOR PLAN
ELEVATION 'A'

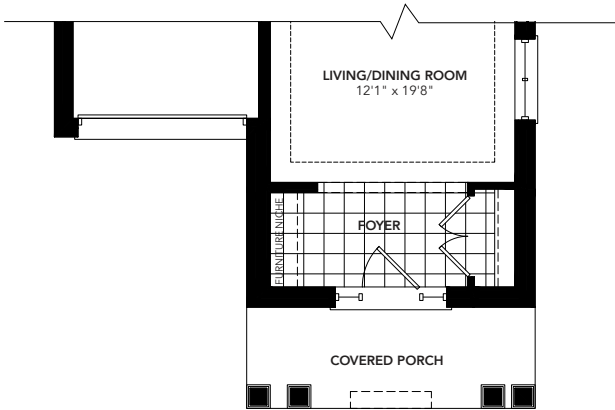

GROUND FLOOR PLAN
ELEVATION 'B'

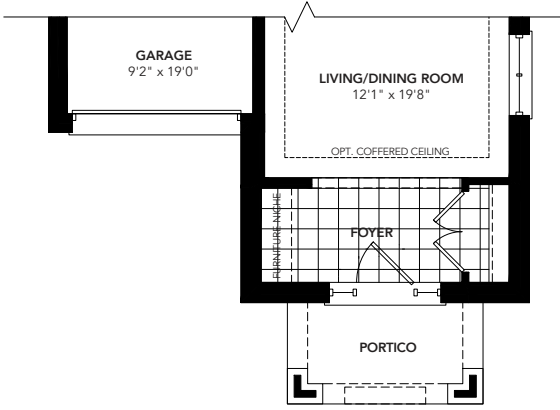

GROUND FLOOR PLAN
ELEVATION 'C'

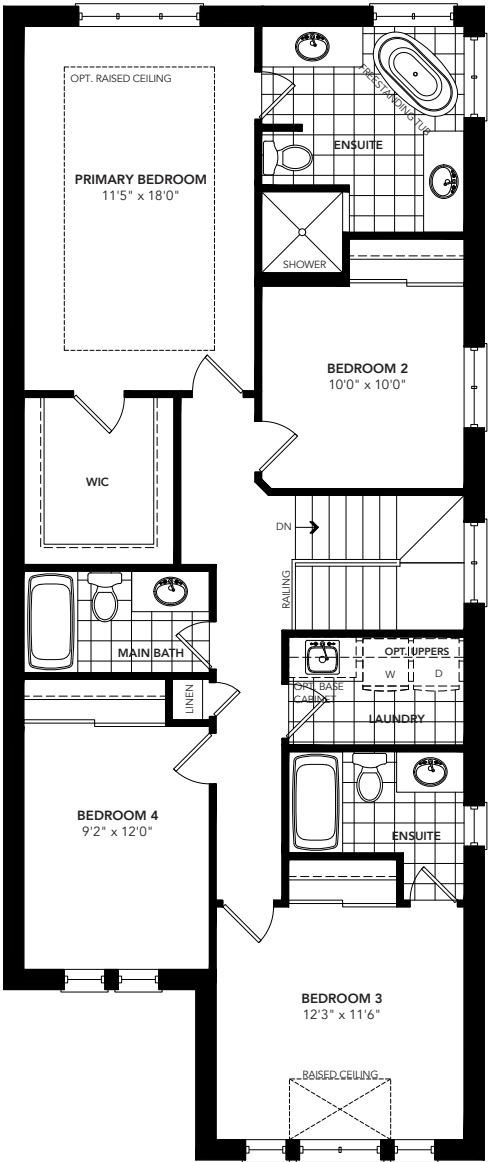

SECOND FLOOR PLAN
ELEVATION 'A'

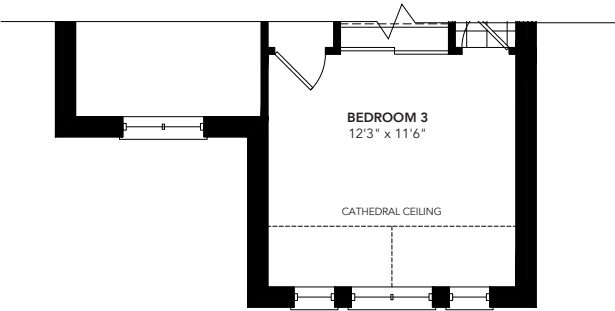

SECOND FLOOR PLAN
ELEVATION 'B'

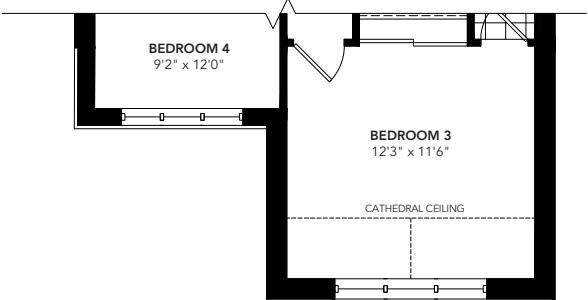

SECOND FLOOR PLAN
ELEVATION 'C'

NOTE: Orientation of home may be reversed and purchaser agrees to accept the same. Unit setback and roofline may vary due to siting. Steps may vary at any exterior entrance ways due to grading variance. All dimensions are approximate only and subject to change without notice. Actual usable floor space may vary from stated floor area. All renderings are artist's concept, specifications, architectural and mechanical detailing are subject to minor modifications. Mechanical wall encroachments may be required into finished rooms and garage spaces. E.&O.E.

THE MAPLE • 30-6

OPTIONAL FINISHED BASEMENT

Elevation A • 897 sq.ft. | Elevation B • 897 sq.ft. | Elevation C • 897 sq.ft.

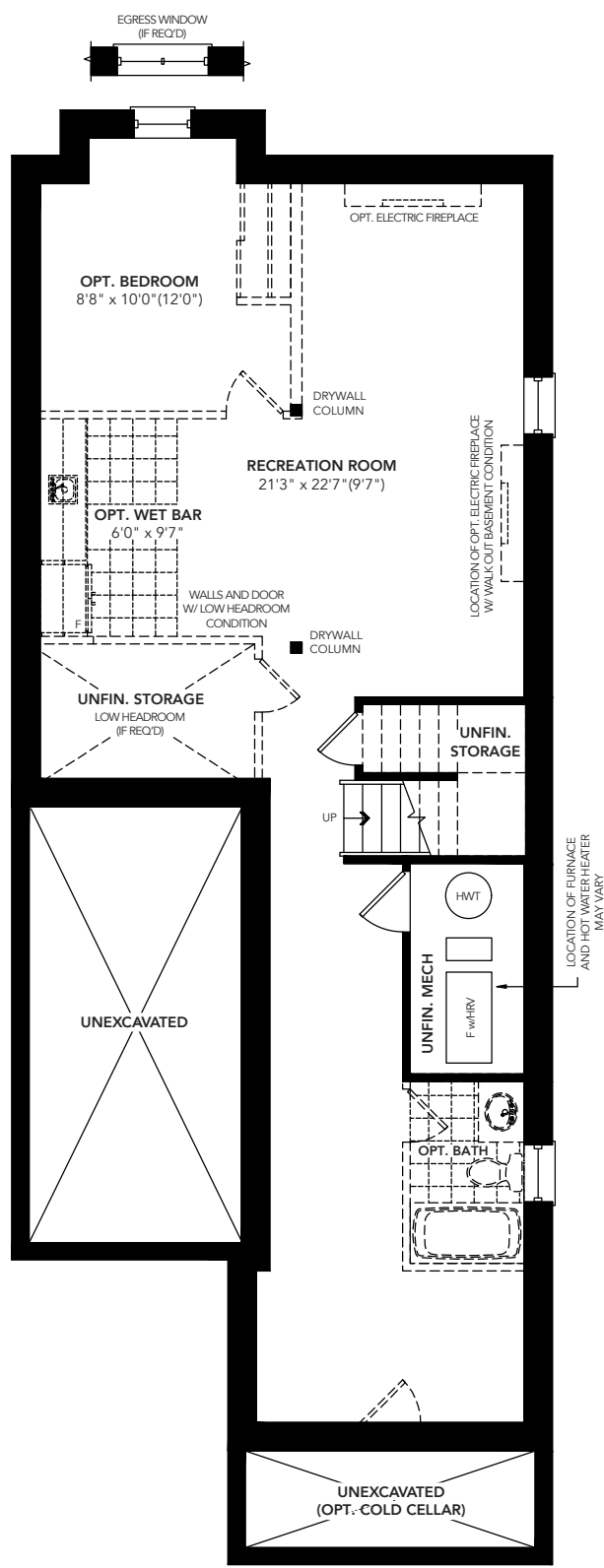

OPT. FINISHED BASEMENT FLOOR PLAN
ELEVATION 'A' & 'B'

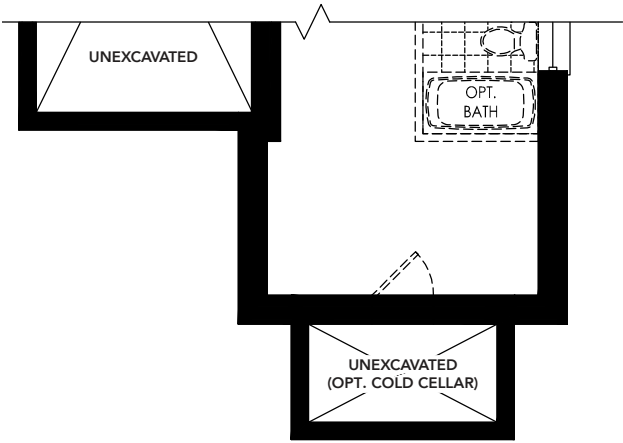

PART. OPT. FINISHED BASEMENT FLOOR PLAN
ELEVATION 'C'

NOTE: Orientation of home may be reversed and purchaser agrees to accept the same. Unit setback and roofline may vary due to siting. Steps may vary at any exterior entrance ways due to grading variance. All dimensions are approximate only and subject to change without notice. Actual usable floor space may vary from stated floor area. All renderings are artist's concept. specifications, architectural and mechanical detailing are subject to minor modifications. Mechanical wall encroachments may be required into finished rooms and garage spaces. E&OE.

THE MAPLE • 30-6

OPTIONAL BATH

Elevation A • 2,365 sq.ft. | Elevation B • 2,365 sq.ft. | Elevation C • 2,357 sq.ft.

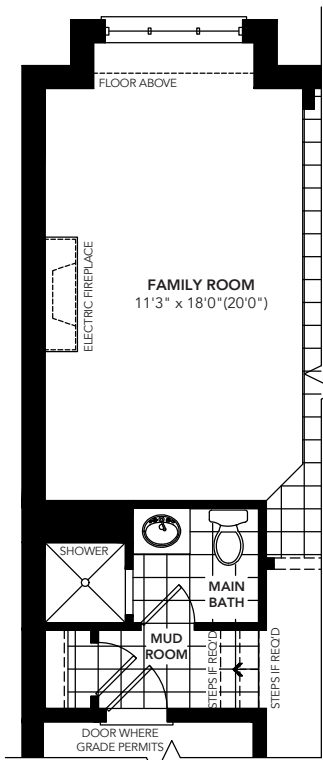

PART. OPT. GROUND FLOOR
W/ BATH
ELEVATION 'A', 'B' & 'C'

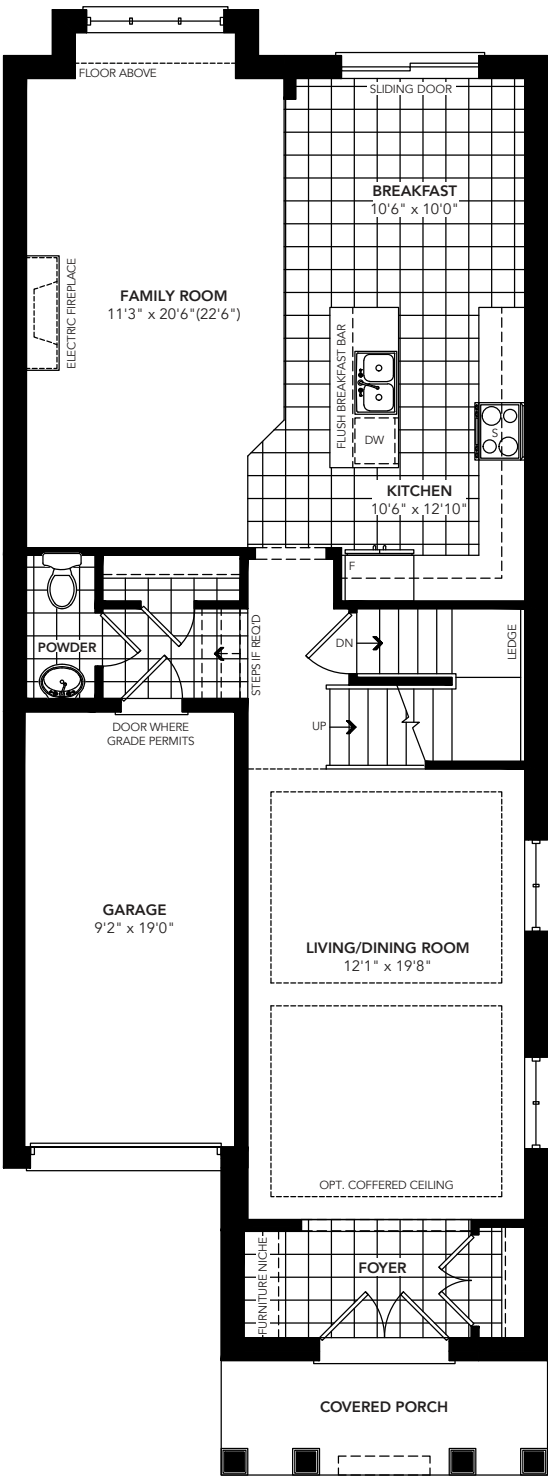

GROUND FLOOR PLAN
ELEVATION 'A'

NOTE: Orientation of home may be reversed and purchaser agrees to accept the same. Unit setback and roofline may vary due to siting. Steps may vary at any exterior entrance ways due to grading variance. All dimensions are approximate only and subject to change without notice. Actual usable floor space may vary from stated floor area. All renderings are artist's concept. specifications, architectural and mechanical detailing are subject to minor modifications. Mechanical wall encroachments may be required into finished rooms and garage spaces. E.80E.

THE MAPLE • 30-6

OPTIONAL DEN

Elevation A • 2,365 sq.ft. | Elevation B • 2,365 sq.ft. | Elevation C • 2,357 sq.ft.

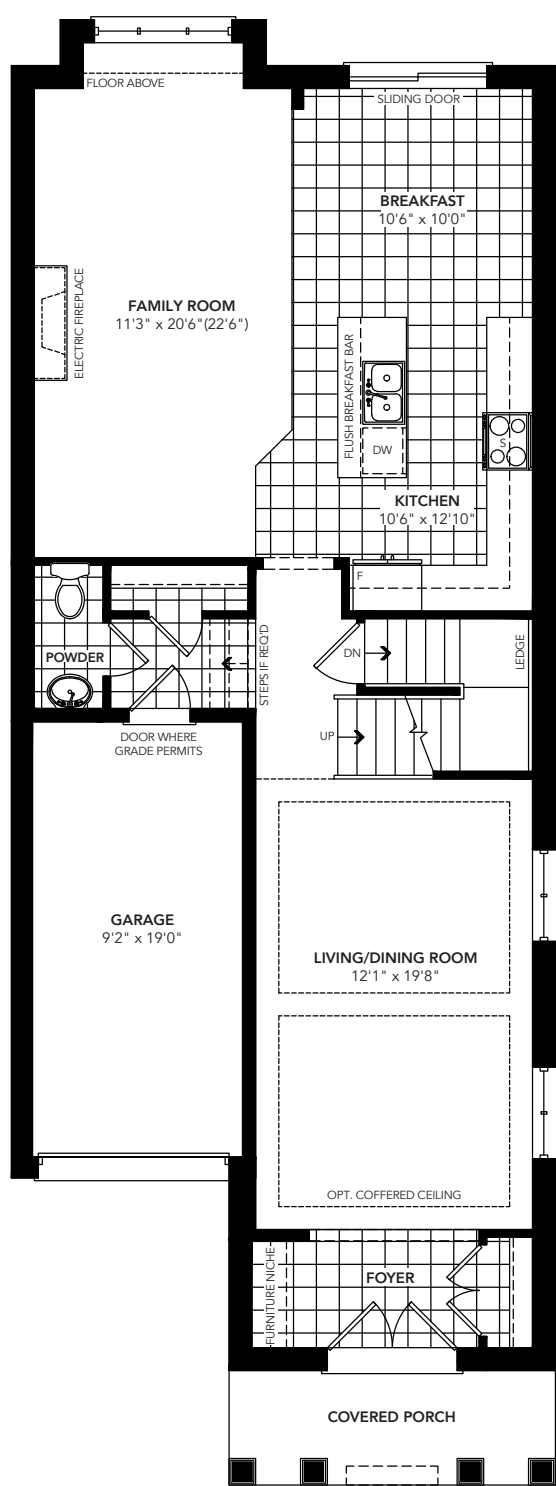

GROUND FLOOR PLAN
ELEVATION 'A'

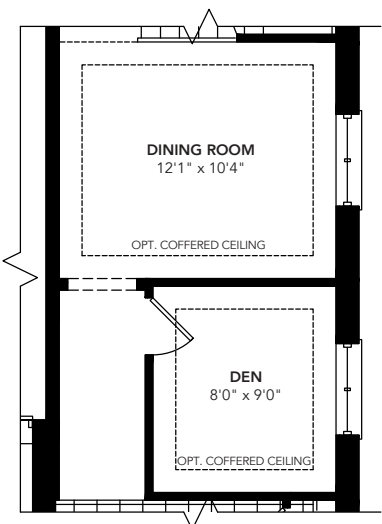

PART. OPT. GROUND FLOOR
W/ DEN
ELEVATION 'A', 'B' & 'C'

NOTE: Orientation of home may be reversed and purchaser agrees to accept the same. Unit setback and roofline may vary due to siting. Steps may vary at any exterior entrance ways due to grading variance. All dimensions are approximate only and subject to change without notice. Actual usable floor space may vary from stated floor area. All renderings are artist's concept. Specifications, architectural and mechanical detailing are subject to minor modifications. Mechanical wall encroachments may be required into finished rooms and garage spaces. E&OE.